

NEAR YOU

Arranged by NELSON RIDDLE
Edited by JOHNNY WARRINGTON

Lyric by KERMIT GOELL
Music by FRANCIS CRAIG

MODERATO

Solo

mf

5

13

Soli

mf

21

29

Soli

1st Alto Saxophone

53

WITH TRBS.

37

45

S. D. S. al Φ

55

3rd Alto Saxophone

Recorded by NELSON RIDDLE for the Capitol Album "SING A SONG WITH RIDDLE"

NEAR YOU

Arranged by NELSON RIDDLE
Edited by JOHNNY WARRINGTON

Lyric by KERMIT GOELL
Music by FRANCIS CRAIG

MODERATO

3rd Alto Saxophone

37

WITH TRBS.

mf
WITH TRBS.

45

Soli

S. D. S. al ϕ

55

ϕ

5th/ Baritone Saxophone

Recorded by NELSON RIDDLE for the Capitol Album "SING A SONG WITH RIDDLE"

NEAR YOU

Arranged by NELSON RIDDLE
Edited by JOHNNY WARRINGTON

Lyric by KERMIT GOELL
Music by FRANCIS CRAIG

MODERATO

5

13 Soli

21 8.

29

5th/ Baritone Saxophone

37

45 Soli

S.D.S.
al
♩

55

Bass

Recorded by NELSON RIDDLE for the Capitol Album "SING A SONG WITH RIDDLE"

NEAR YOU

Arranged by NELSON RIDDLE
Edited by JOHNNY WARRINGTON

Lyric by KERMIT GOELL
Music by FRANCIS CRAIG

MODERATO

mf

5

13

21 .S.

29

37

45

.S.

D.S. al

55

f

Drums

Recorded by NELSON RIDDLE for the Capitol Album "SING A SONG WITH RIDDLE"

NEAR YOU

Arranged by NELSON RIDDLE
Edited by JOHNNY WARRINGTON

Lyric by KERMIT GOELL
Music by FRANCIS CRAIG

MODERATO

Guitar

Recorded by NELSON RIDDLE for the Capitol Album "SING A SONG WITH RIDDLE"

NEAR YOU

Arranged by NELSON RIDDLE
Edited by JOHNNY WARRINGTON

Lyric by KERMIT GOELL
Music by FRANCIS CRAIG

MODERATO

29

Ab Abm6 D7 Eb C9 F7 F7+

Bb7 Fm7 Bb7 Fm7 Bb7 Ddim Eb Eb Ebdim

37

Bb9 Gm7 B9 Bb9 D Eb Eb Ebm6

Bb9 Gm7 B9 Bb9 D Eb Eb

Bb7 Fm7 Bb7 Bbdim Bb7 Ab Eb Ebdim Ab Eb

F7 Cm7 F7 F9 Bb7 Fm7 Bb7 Fm7 Bb7

S. a. d. a.

Bb Fm7 Bb7 Fm7 Bb7 55 Ddim Eb Eb

D7 Db9 Db9 D Eb Eb

Piano

by NELSON RIDDLE for the Capitol Album "SING A SONG WITH RIDDLE"

NEAR YOU

Arranged by NELSON RIDDLE
Edited by JOHNNY WARRINGTON

Lyric by KERMIT GOELL
Music by FRANCIS CRAIG

MADERATO

5

13

21

29

37

2nd Tenor Saxophone

Recorded by NELSON RIDDLE for the Capitol Album "SING A SONG WITH RIDDLE"

NEAR YOU

Arranged by NELSON RIDDLE
Edited by JOHNNY WARRINGTON

Lyric by KERMIT GOELL
Music by FRANCIS CRAIG

MODERATO

5

13 Soli

21

29 Soli

2nd Tenor Saxophone

WITH TRBS. 37

WITH TRBS.

45 Soli

S. D. S. al ϕ

55

NEAR YOU

Arranged by NELSON RIDDLE
Edited by JOHNNY WARRINGTON

Lyric by KERMIT GOELL
Music by FRANCIS CRAIG

MODERATO

5

mf

13 *Soli*

mf

21 *S.*

S.

29 *Soli*

Soli

S.

4th Tenor Saxophone

37

WITH TRBS.

mf
WITH TRBS.

45 Soli

S. D. S. ~~al~~

55

1st Trombone

Recorded by NELSON RIDDLE for the Capitol Album "SING A SONG WITH RIDDLE"

NEAR YOU

Arranged by NELSON RIDDLE
Edited by JOHNNY WARRINGTON

Lyric by KERMIT GOELL
Music by FRANCIS CRAIG

MODERATO
CUP MUTE

1st Trombone

29

37

45

55

NEAR YOU

Arranged by NELSON RIDDLE
Edited by JOHNNY WARRINGTON

Lyric by KERMIT GOELL
Music by FRANCIS CRAIG

MODERATO
CUP MUTE

mf

5

13

Solo

21

2nd Trombone

29

37

GLISS

45

To CUP

55

3rd Trombone

Recorded by NELSON RIDDLE for the Capitol Album "SING A SONG WITH RIDDLE"

NEAR YOU

Arranged by NELSON RIDDLE
Edited by JOHNNY WARRINGTON

Lyric by KERMIT GOELL
Music by FRANCIS CRAIG

MODERATO
CUP MUTE

3rd Trombone

29

37

45

55

NEAR YOU

Arranged by NELSON RIDDLE
Edited by JOHNNY WARRINGTON

Lyric by KERMIT GOELL
Music by FRANCIS CRAIG

MODERATO
CUP MUTE

4th Trombone

29

37

Soli

mf

Gliss

Gliss

Gliss

45

7 OPEN

To CUP

mf

f

S. D. a

To CUP

2

55

To CUP

2

2

1st Trumpet

Recorded by NELSON RIDDLE for the Capitol Album "SING A SONG WITH RIDDLE"

NEAR YOU

Arranged by NELSON RIDDLE
Edited by JOHNNY WARRINGTON

Lyric by KERMIT GOELL
Music by FRANCIS CRAIG

MODERATO
CUP MUTE

3
mf

5

13

13
2
Soli
2

21

1st Trumpet

29

37

45

OPEN

S. Dai Coda

TO CUP MUTE

HARMON MUTE

55

2nd Trumpet

Recorded by NELSON RIDDLE for the Capitol Album "SING A SONG WITH RIDDLE"

NEAR YOU

Arranged by NELSON RIDDLE
Edited by JOHNNY WARRINGTON

Lyric by KERMIT GOELL
Music by FRANCIS CRAIG

MODERATO
CUP MUTE

2nd Trumpet

3rd Trumpet

by NELSON RIDDLE for the Capitol Album "SING A SONG WITH RIDDLE"

NEAR YOU

Arranged by NELSON RIDDLE
Edited by JOHNNY WARRINGTON

Lyric by KERMIT GOELL
Music by FRANCIS CRAIG

MODERATO

CUP MUTE

3

mf

5

9

13

Soli

21

3rd Trumpet

29

2

37

To HARMON MUTE

HARMON MUTE

mf

2

2

45

7 OPEN

mf

7 To CUP

S. D. al

2

2

To HARMON MUTE

2

4th Trumpet

Recorded by NELSON RIDDLE for the Capitol Album "SING A SONG WITH RIDDLE"

NEAR YOU

Arranged by NELSON RIDDLE
Edited by JOHNNY WARRINGTON

Lyric by KERMIT GOELL
Music by FRANCIS CRAIG

MODERATO
CUP MUTE

3
mf

5

13

Soli

21

4th Trumpet

29

37

To HARMON MUTE

45

D.S. al Coda

55

Viola

Recorded by NELSON RIDDLE for the Capitol Album "SING A SONG WITH RIDDLE"

NEAR YOU

Arranged by NELSON RIDDLE
Edited by JOHNNY WARRINGTON

Lyric by KERMIT GOELL
Music by FRANCIS CRAIG

MODERATO

5

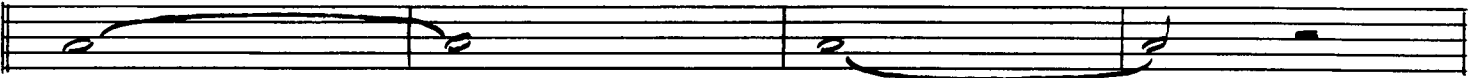

13

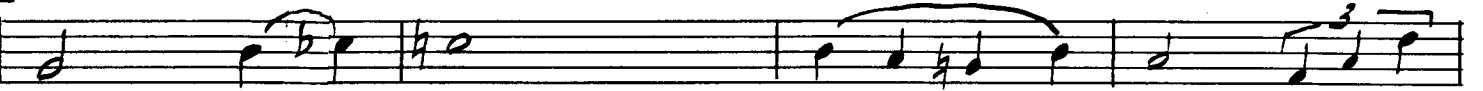

21 *S.*

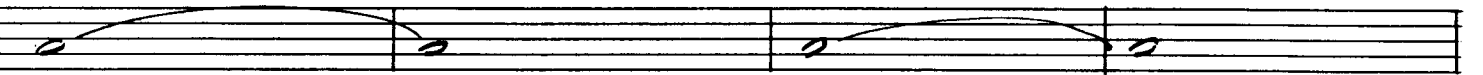

29

Viola

Violin A

Recorded by NELSON RIDDLE for the Capitol Album "SING A SONG WITH RIDDLE"

NEAR YOU

Arranged by NELSON RIDDLE
Edited by JOHNNY WARRINGTON

Lyric by KERMIT GOELL
Music by FRANCIS CRAIG

MODERATO

Violin A

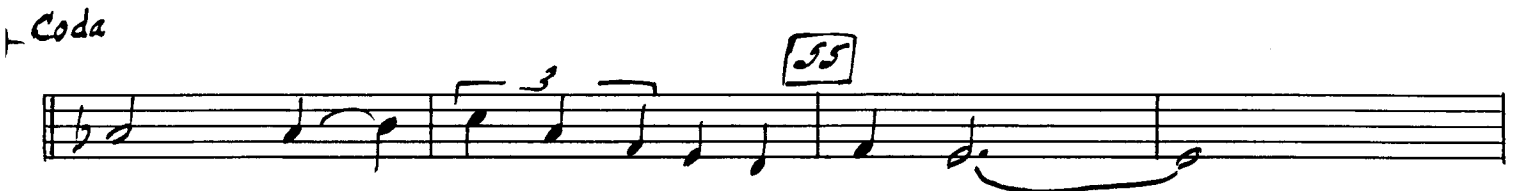
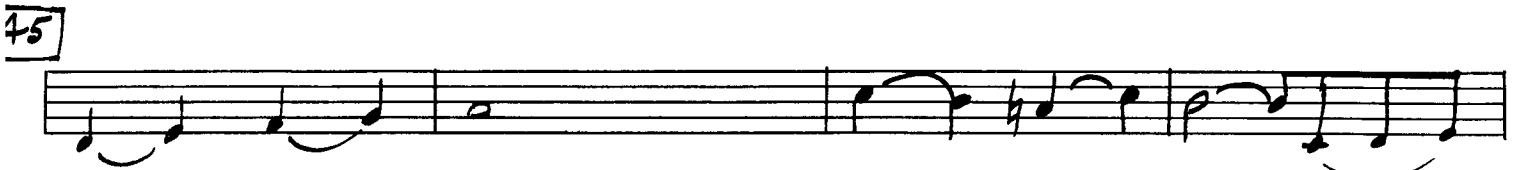
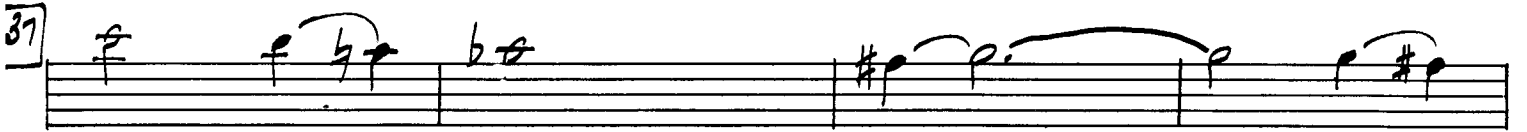
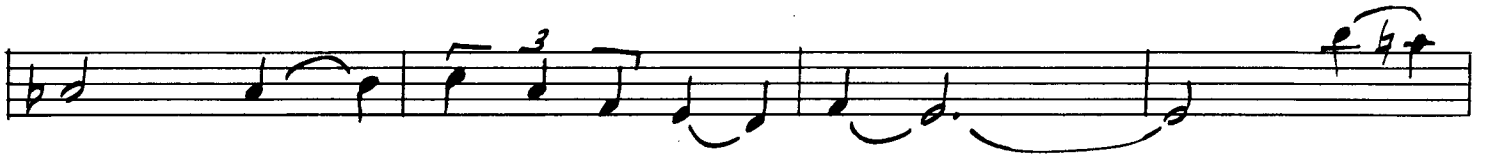

Violin B

Recorded by NELSON RIDDLE for the Capitol Album "SING A SONG WITH RIDDLE"

NEAR YOU

Arranged by NELSON RIDDLE
Edited by JOHNNY WARRINGTON

Lyric by KERMIT GOELL
Music by FRANCIS CRAIG

MODERATO

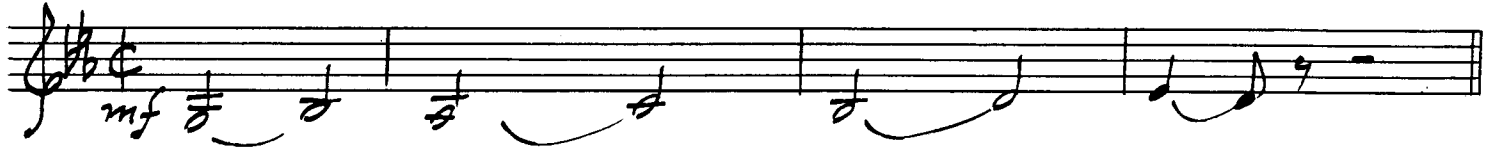

5

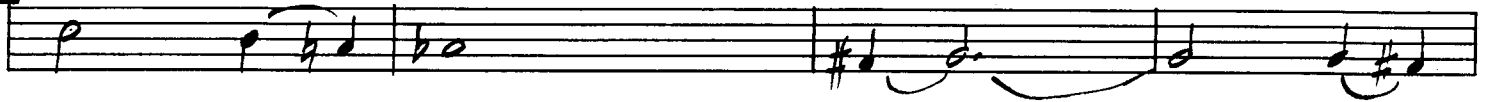

13

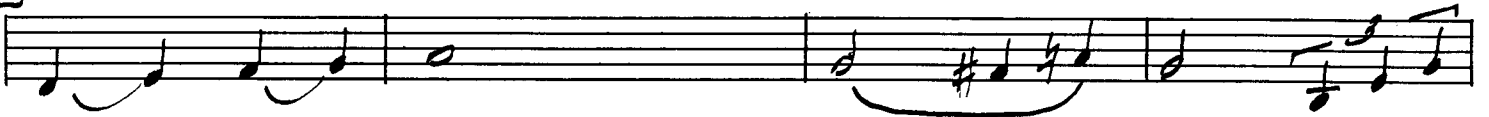

21:8.

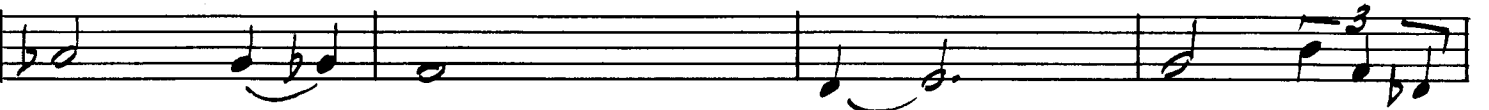
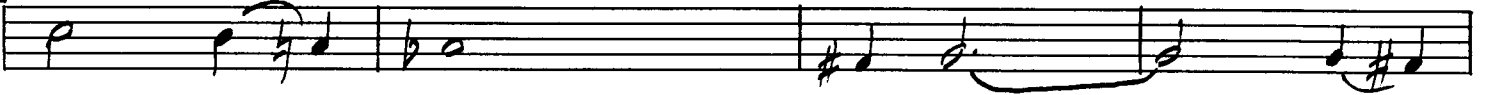

29

Violin B

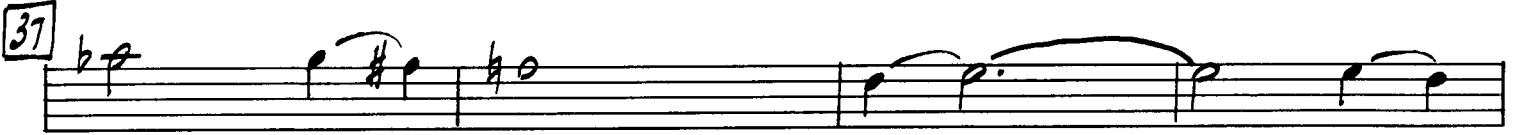

Coda

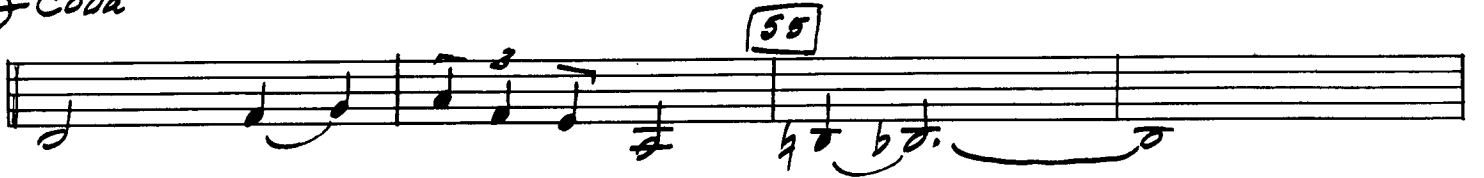

Cello

Recorded by NELSON RIDDLE for the Capitol Album "SING A SONG WITH RIDDLE"

NEAR YOU

Arranged by NELSON RIDDLE
Edited by JOHNNY WARRINGTON

Lyric by KERMIT GOELL
Music by FRANCIS CRAIG

Moderato

mf 4 4

5

13

21 :S:

29

37 8 45 4

D.S. al

Coda

55

Conductor

Recorded by NELSON RIDDLE for the Capitol Album "SING A SONG WITH RIDDLE"

NEAR YOU

Arranged by NELSON RIDDLE
Edited by JOHNNY WARRINGTON

Lyric by KERMIT GOELL
Music by FRANCIS CRAIG

MODERATO - ($\text{♩} = 144$)

5

13

21 *f*

45

GLISS

GLISS

Sxs. 2nd. TRPT. FILL - - - - -

Sxs. 2nd. TRPT. FILL - - - - -

BRASS (OPEN) 8.

BRASS

D.S. al Coda

Coda

55